

PLAT OF SURVEY

UNIT 4 OF TIMBER RIDGE CONDOMINIUM

EXCEPTING THEREFROM LANDS DESCRIBED IN DOC. 121212

LOCATED IN THE SW 1/4 OF SECTION 13, TOWN 1 NORTH,
RANGE 16 EAST, VILLAGE OF FONTANA-ON-GENEVA LAKE,
WALWORTH COUNTY, WISCONSIN

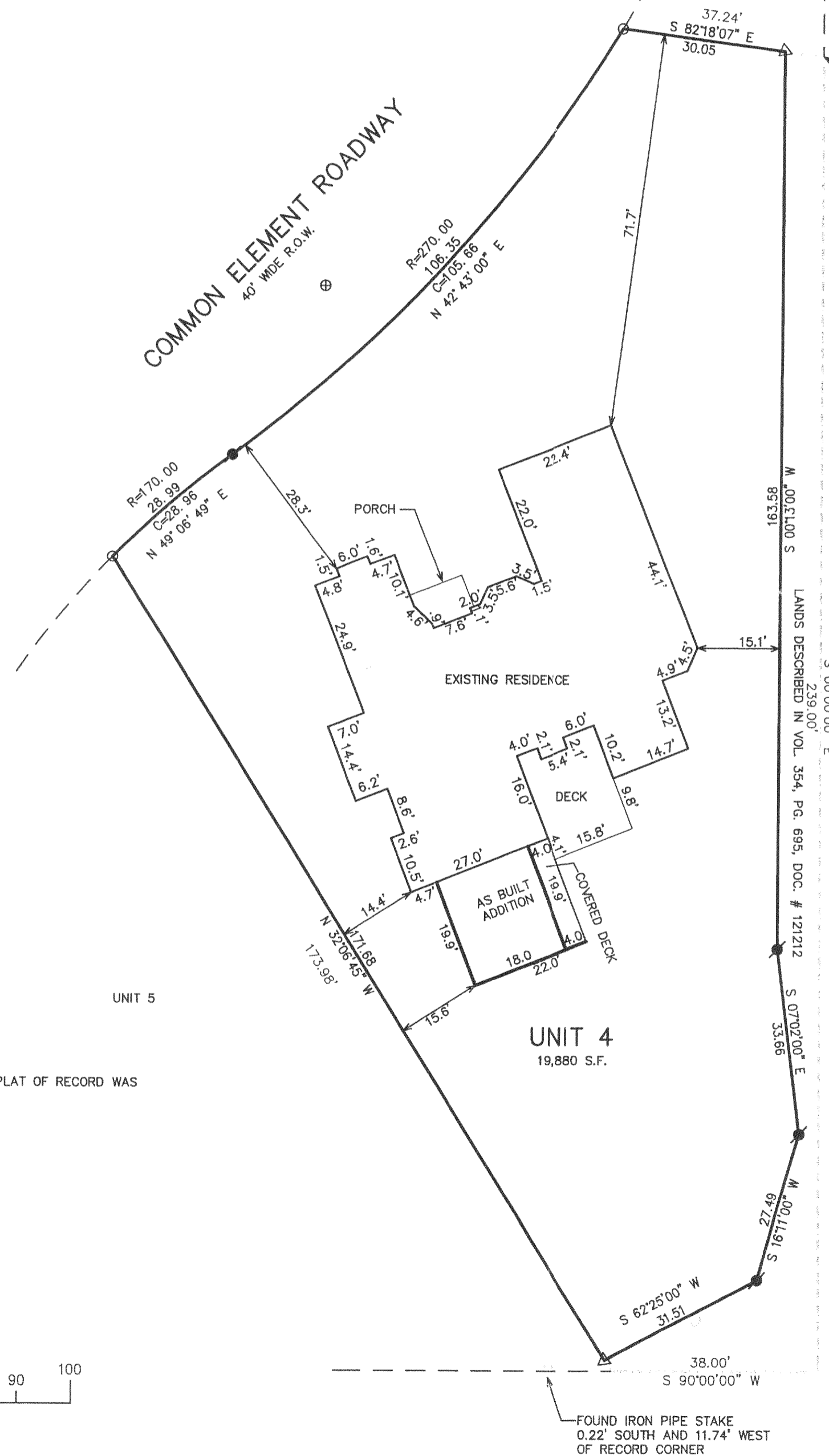

- LEGEND
- = FOUND IRON PIPE
 - = SET IRON REBAR
 - (XXX) = RECORDED AS
 - △ = SET NAIL IN PAVEMENT

SURVEYORS NOTES

THE 33 FOOT WIDE EASEMENT AREA AS SHOWN ON THE ORIGINAL CONDOMINIUM PLAT OF RECORD WAS EXTINGUISHED IN DOC. NO. 121271.

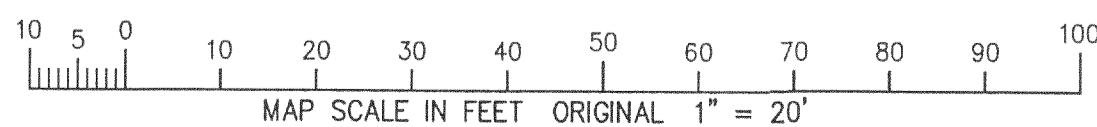

NOTE: COPIES OF THIS MAP TO WHICH THE FOLLOWING CERTIFICATE WILL APPLY SHOW THE SURVEYOR'S ORIGINAL SEAL AND SIGNATURE IN RED INK. COPIES BY ANY OTHER MEANS MAY HAVE ALTERATIONS WHICH DO NOT REPRESENT THE SURVEYOR'S WORK PRODUCT.

I HEREBY CERTIFY THAT THE ABOVE DESCRIBED PROPERTY HAS BEEN SURVEYED UNDER MY DIRECTION AND THAT THE ABOVE MAP IS A TRUE REPRESENTATION THEREOF AND SHOWS THE SIZE AND LOCATION OF THE PROPERTY AND ITS EXTERIOR BOUNDARIES. THIS SURVEY IS MADE FOR THE USE OF THE PRESENT OWNERS OF THE PROPERTY, AND ALSO THOSE WHO PURCHASE, MORTGAGE, OR GUARANTEE THE TITLE THERETO WITHIN ONE YEAR FROM THE DATE HEREOF.

DATED: AUGUST 23, 2005 REVISED 10-31-2005 TO SHOW AS BUILT ADDITION

Peter S. Gordon
PETER S. GORDON R.L.S. 2101

— WORK ORDERED BY —
AUDREY BOSS
BOSS CONSTRUCTION MANAGEMENT CORP.
W8990 PINKS LANE
DELAWARE, WI 53115

FARRIS, HANSEN & ASSOCIATES, INC.
ENGINEERING — ARCHITECTURE — SURVEYING
7 RIDGWAY COURT P.O. BOX 437
ELKHORN, WISCONSIN 53121
OFFICE: (262) 723-2098 FAX: (262) 723-5886

REVISIONS

PROJECT NO.
2210.04
DATE:
08/12/05
SHEET NO.
1 OF 1